

08/10/17 G:\0\Projects\T-16628 SH 74 @ NW 178th, NW 192nd & NW 206th\CAD\TC PHASE 30\08ST-6 SH 74.dgn

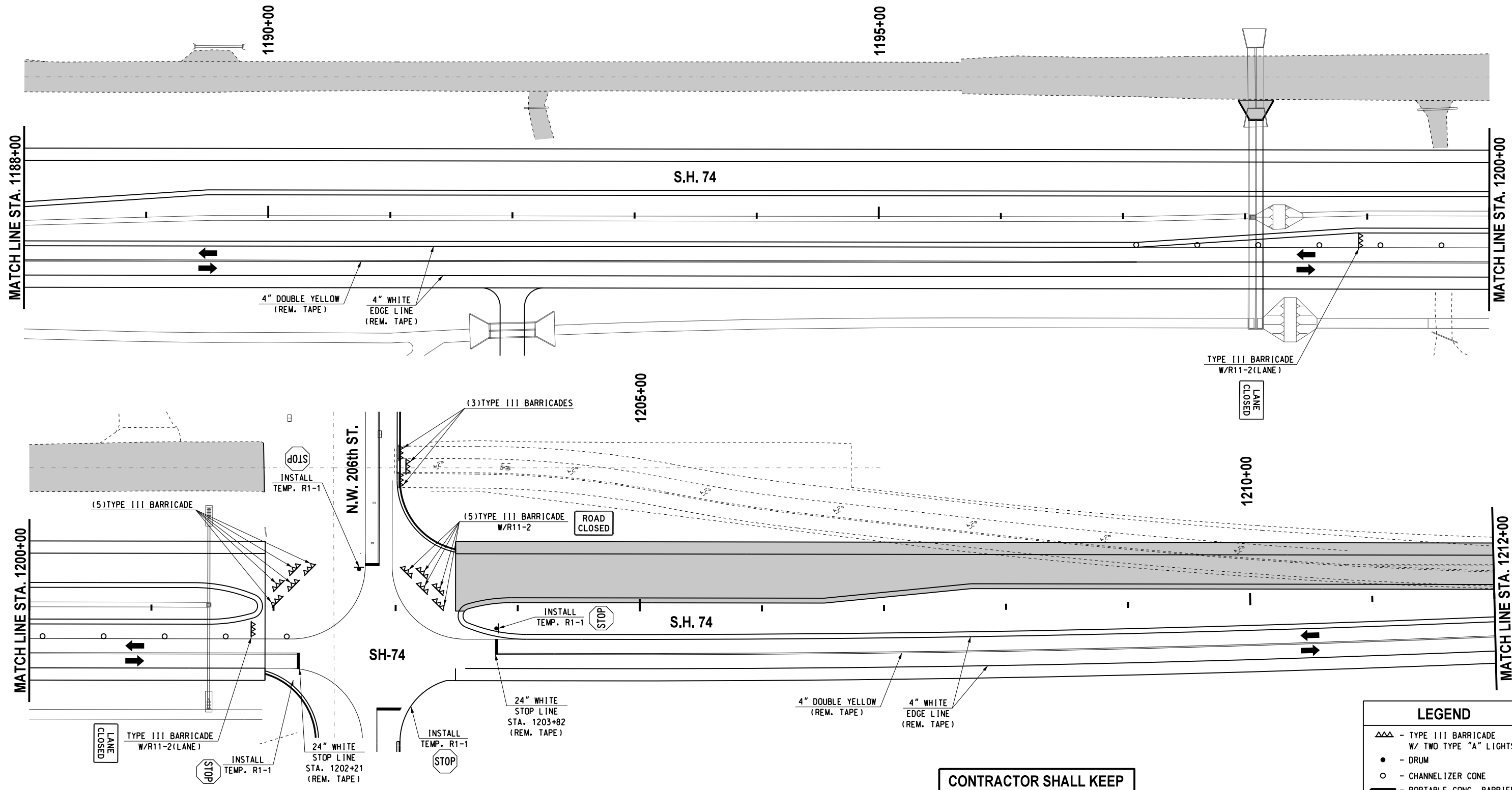

REVISIONS		
NO.	DESCRIPTION	DATE



LANE CLOSED

TYPE III BARRICADE W/R11-2(LANE)



INSTALL TEMP. R1-1

24\"/>

INSTALL TEMP. R1-1



24\"/>

INSTALL TEMP. R1-1



24\"/>

ROAD CLOSED

ALL PAVEMENT MARKINGS SHALL BE REMOVABLE TAPE

CONTRACTOR SHALL KEEP 11' MINIMUM LANES UNLESS OTHERWISE NOTED.

CONTRACTOR TO PROVIDE ACCESS TO ALL DRIVEWAYS DURING CONSTRUCTION.

LEGEND	
	- TYPE III BARRICADE W/ TWO TYPE "A" LIGHTS
	- DRUM
	- CHANNELIZER CONE
	- PORTABLE CONC. BARRIER WALL
	- CONSTRUCTION ZONE IMPACT ATTENUATOR
	- WORK AREA

Design	RWR	08/10/17
Drawn	GDB	08/10/17

**TRAFFIC CONTROL**  
**PHASES 30,P,Q,R,S & T (SHEET 6 OF 7)**  
**S.H. 74 (STA. 1188+00 TO 1212+00)**  
 State Job No. 14964(08) Sheet No. T82